

**PROPOSED CONSTRUCTION
IN PLOT NO.1 SRI VARAD
HARAJA SWAMY NAGAR
MADURA VOIL VILLAGE**

S.NO 331/3

REFERENCE

- D - DOOR 3'-0" x 7'-0"
- D1 - " 2'-6" x 7'-0"
- W - WINDOW 4'-0" x 4'-0"
- W1 - " 3'-0" x 4'-0"
- V - VENTILATOR 3'-0" x 2'-0"

SPECIFICATION

FOUNDATION DEPTH 4'-6" WIDE 3'-3"
ALL P.C.C. WORKS ARE IMP. P.C.C. 1:2:4,
ALL WOODWORKS ARE TEAK WOOD

SCALE 1" = 8'-0" (1:100)

NOTE

- PROPOSED [Symbol] PLOT AREA 1854.56
- SITE BOUNDARY [Symbol] ROAD
- ROAD [Symbol] PLYTH AREA 859.56

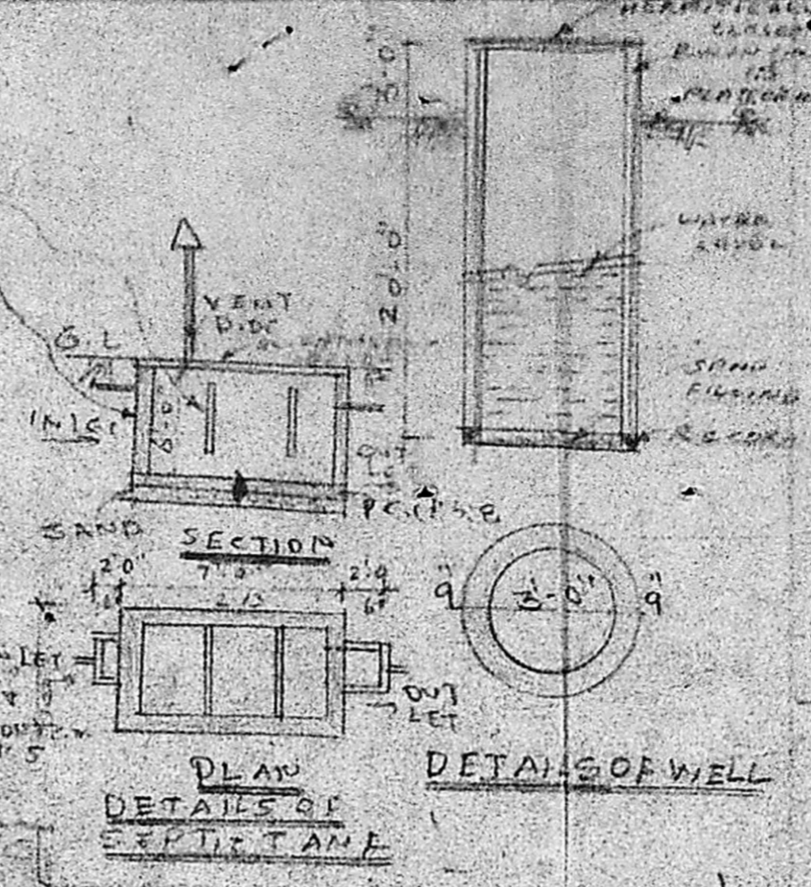
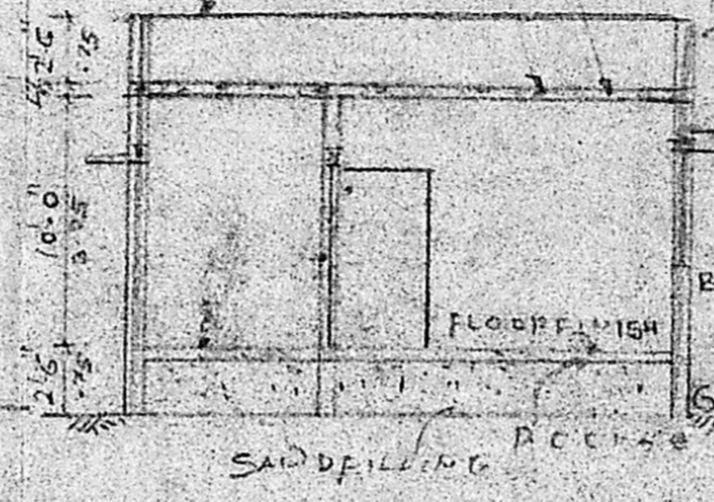
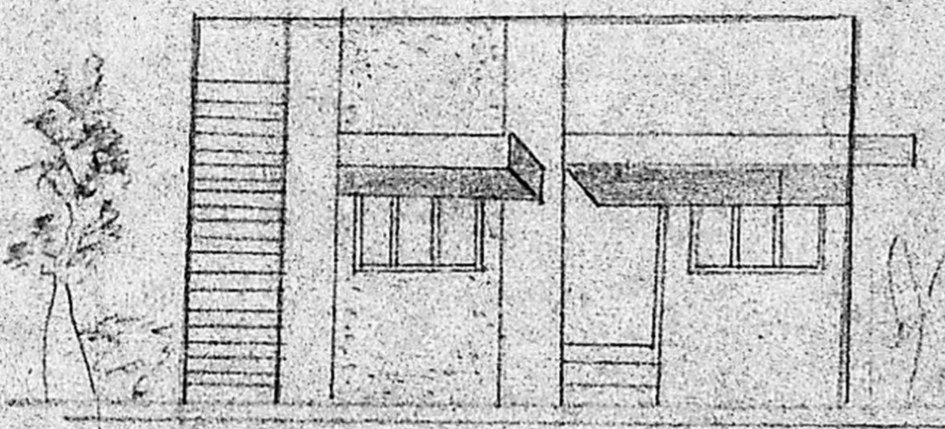

ELE Planning Permit No. A/1167/90
APPROVED
SUBJECT: SITUATIONS IN
TH. 11 PER.
No. 12/16386/90 2.9.90
S. Jayara 2.9.90
FOR MEMB. SECRETARY
MADRAS METROPOLITAN
DEVELOPMENT AUTHORITY
MADRAS 600 008.

SECTION ON AB

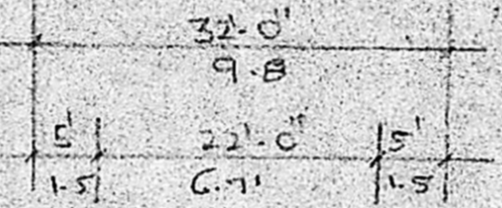

KEY PLAN

NOT TO SCALE

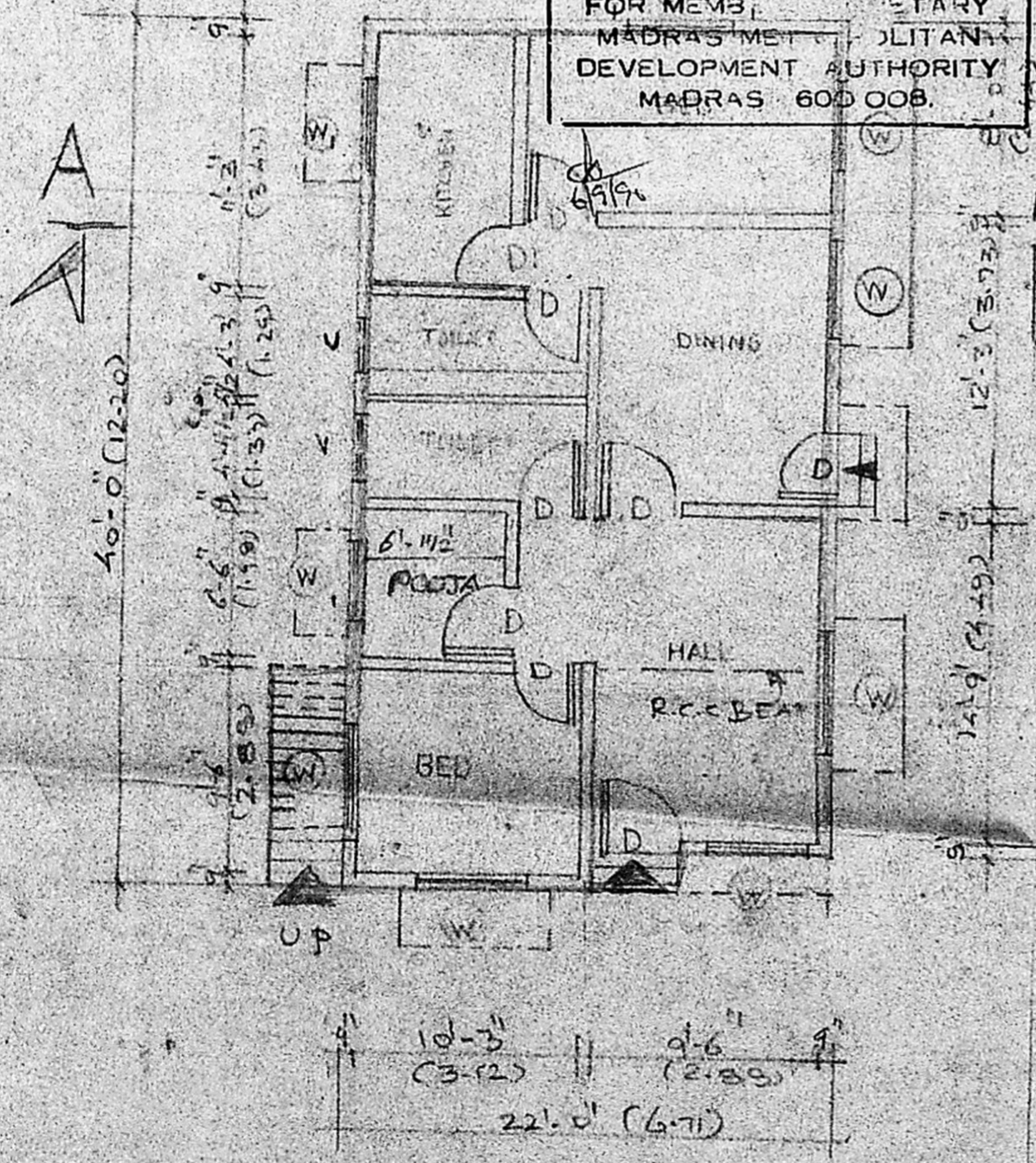

PLAN

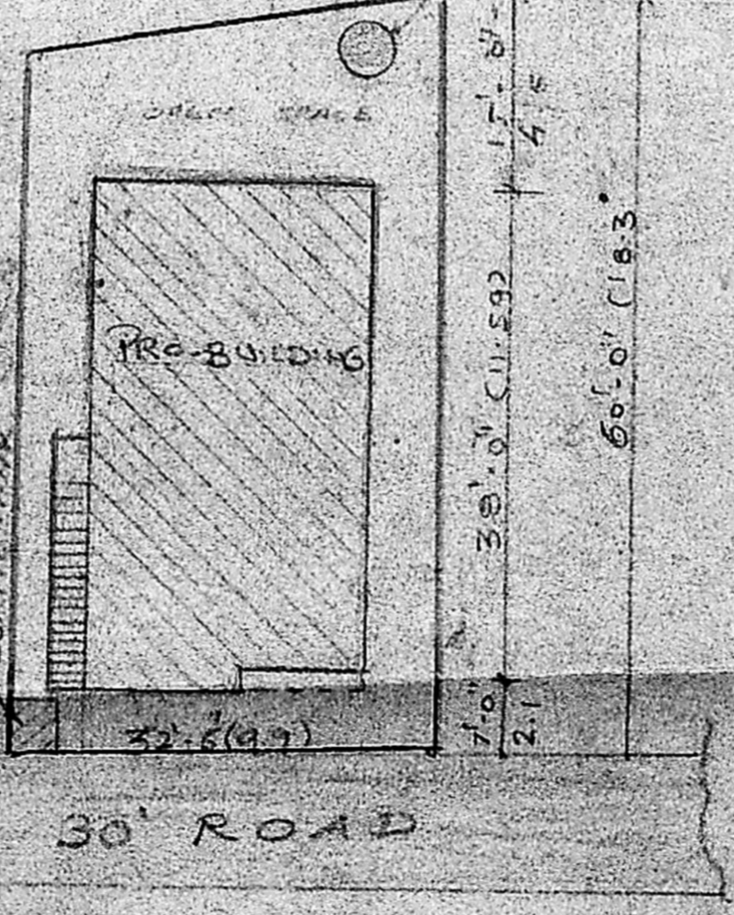

SITE PLAN

SCALE 1" = 8'-0"

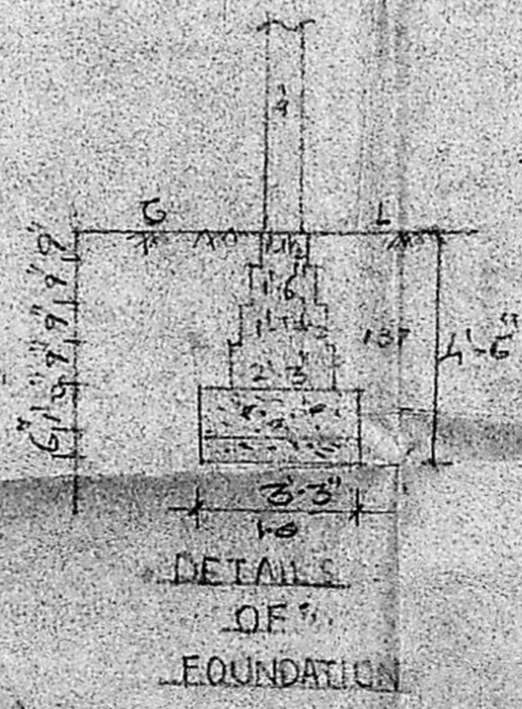

DETAILS OF FOUNDATION

R. Surenthran
OWNER

P.C.S.
P.C. GOWRI SHANKAR, B.E.,
Civil Engineer,
Class 1: Licensed Surveyor No. 287
Corporation of Madras,
Off. 15/1, Govindan Road,
(Near Srinivasa Theatre)
West Mambalam, MADRAS-33

LIC. SURVEYOR